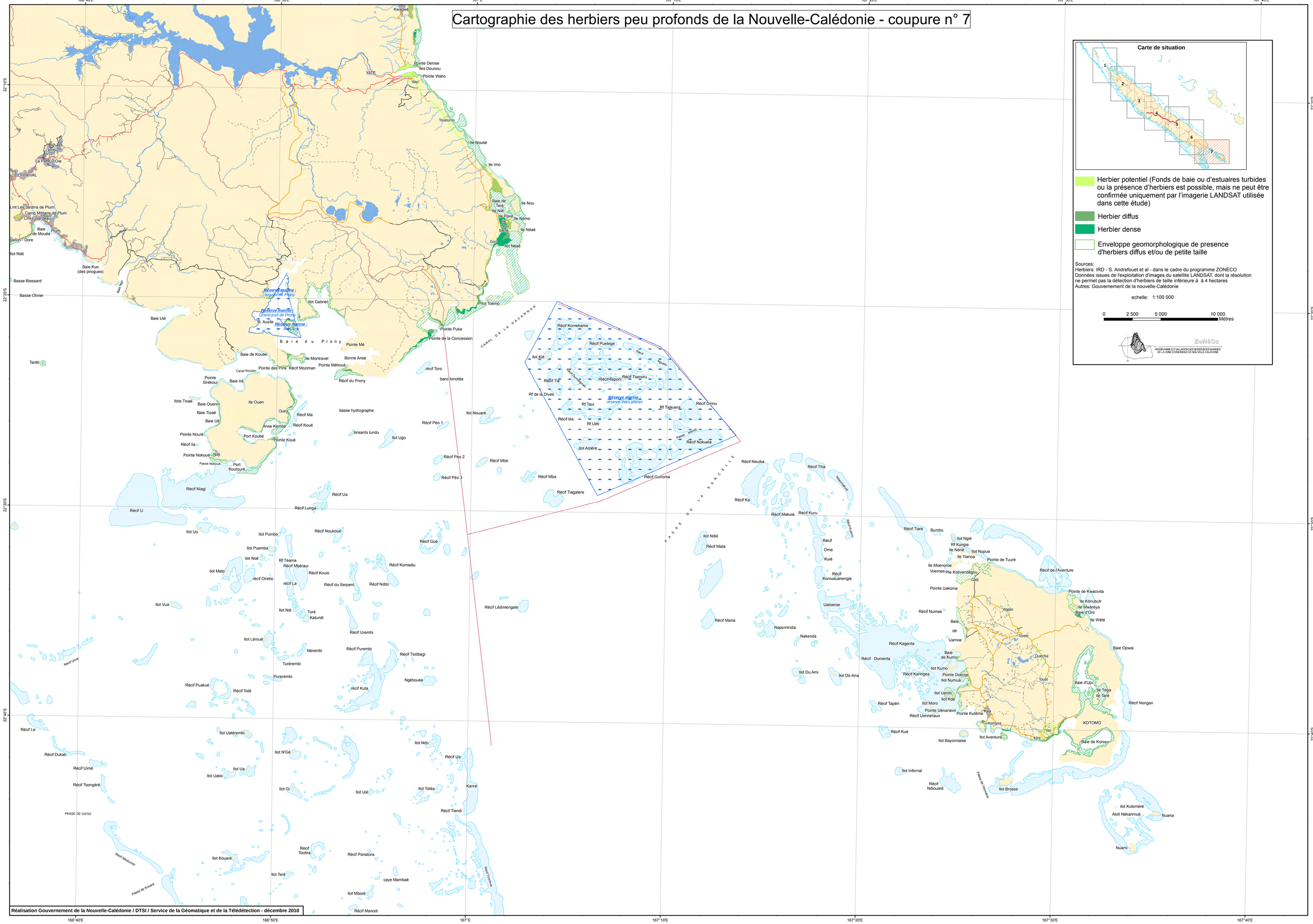Cartographie des herbiers peu profonds de la Nouvelle-Calédonie - coupure n° 7